

GLOUCESTER COUNTY SURVEY MARK DATA SHEET

STATION NO.
025

HORIZONTAL DATA :		
VA. STATE PLANE COORD. - SOUTH ZONE (NAD 1983)		
UNITS	EASTING (X)	NORTHING (Y)
METERS	3672571.096	1135005.578
U.S. SURVEY FT.	12049093.671	3723764.134
LATITUDE (DMS)		37 32 1.62478
LONGITUDE (DMS)		76 32 50.21637
SCALE FACTOR		0.99994960
CONVERGENCE α (DMS)		1 11 6.55
VERTICAL DATA :		
REF. TO NATL. GEOD. VERT. DATUM (1988)		
UNITS	STATION ELEVATION	
METERS	28.90	
U.S. SURVEY FT.	94.81	

STATION DESCRIPTION :

DISTRICT : PETSORTH

A 3-1/4" ALUMINUM DISK MONUMENT SET APPROXIMATELY FLUSH WITH THE GROUND STAMPED STATION NO. 025. TO REACH: FROM THE INTERSECTION OF STATE ROUTE 198 AND STATE ROUTE 601 AT CASH, GO ABOUT 0.15 MILE SOUTHWEST ON STATE ROUTE 601 TO MONUMENT SITE ON THE NORTHWEST SIDE OF STATE ROUTE 601.

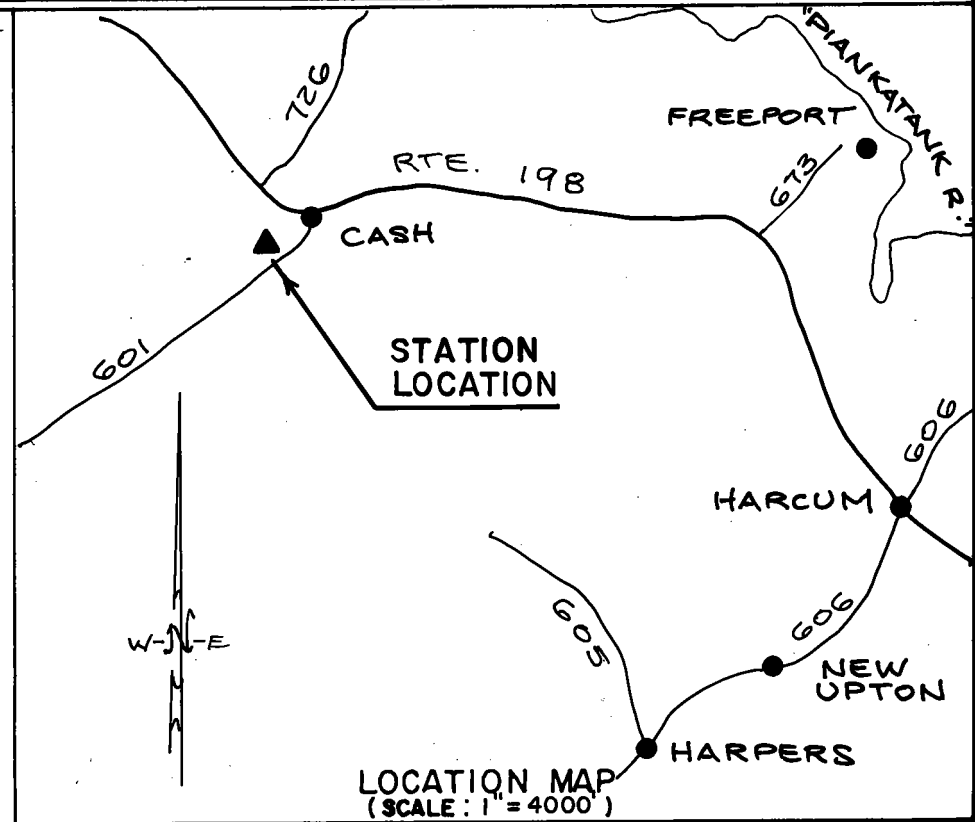
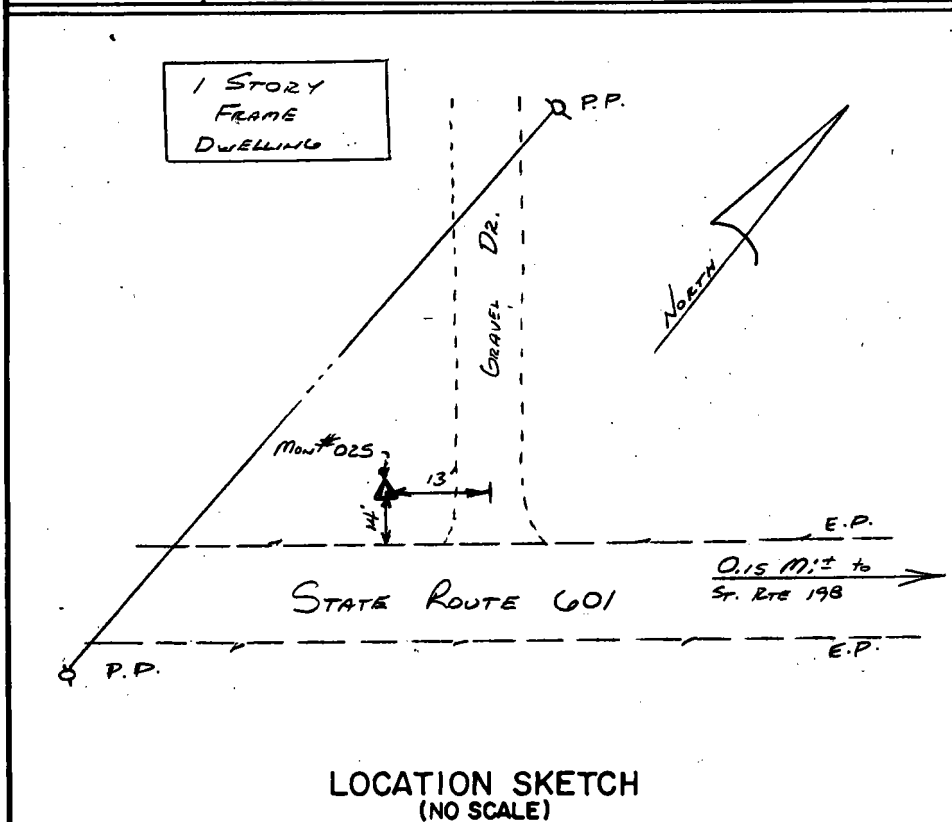

DATE: JANUARY, 1992

NOTE: USERS OF MONUMENTS LOCATED ON PRIVATE PROPERTY
MUST OBTAIN LAND OWNERS PERMISSION BEFORE ENTERING



DAWSON & PHILLIPS, D.C.
CERTIFIED LAND SURVEYORS
(804) 693-2993