

# GLOUCESTER COUNTY SURVEY MARK DATA SHEET

**STATION NO.**  
089

<b>HORIZONTAL DATA :</b> VA. STATE PLANE COORD. - SOUTH ZONE (NAD 1983)		
UNITS	EASTING (X)	NORTHING (Y)
METERS	3675699.321	1122333.046
U.S. SURVEY FT.	12059356.856	3682187.668
LATITUDE (DMS)	37 25 8.52566	
LONGITUDE (DMS)	76 30 53.67701	
SCALE FACTOR	0.99994580	
CONVERGENCE $\sphericalangle$ (DMS)	1 12 17.28	
<b>VERTICAL DATA :</b> REF. TO NATL. GEOD. VERT. DATUM (1988)		
UNITS	STATION ELEVATION	
METERS	7.03	
U.S. SURVEY FT.	23.06	

**STATION DESCRIPTION :**

**DISTRICT :** WARE

A 3-1/4" ALUMINUM DISK MONUMENT SET APPROXIMATELY FLUSH WITH THE GROUND STAMPED STATION NO. 089. TO REACH: FROM THE INTERSECTION OF STATE ROUTE 3 & 14 AND STATE ROUTE 604 AT WAN, GO ABOUT 0.63 MILE SOUTHWEST ON STATE ROUTE 3 & 14 TO THE INTERSECTION OF STATE ROUTE 3 & 14 AND STATE ROUTE 605; MONUMENT SITE IS ON NORTHWEST SIDE OF STATE ROUTE 3 & 14 AND JUST WEST OF STATE ROUTE 605.

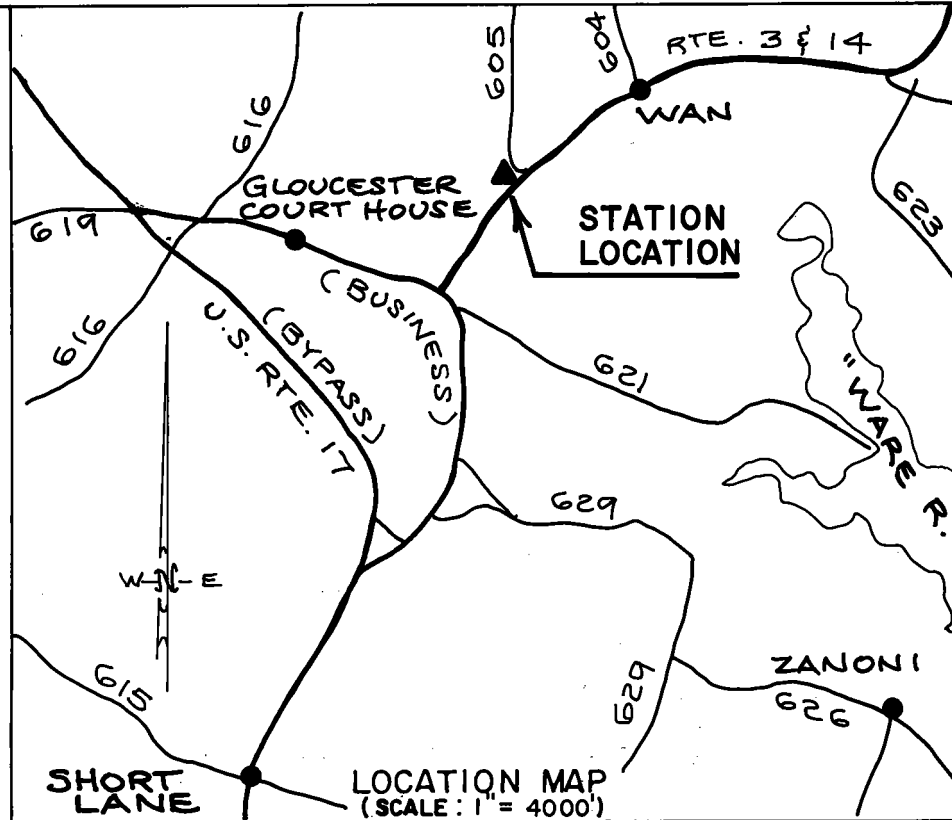
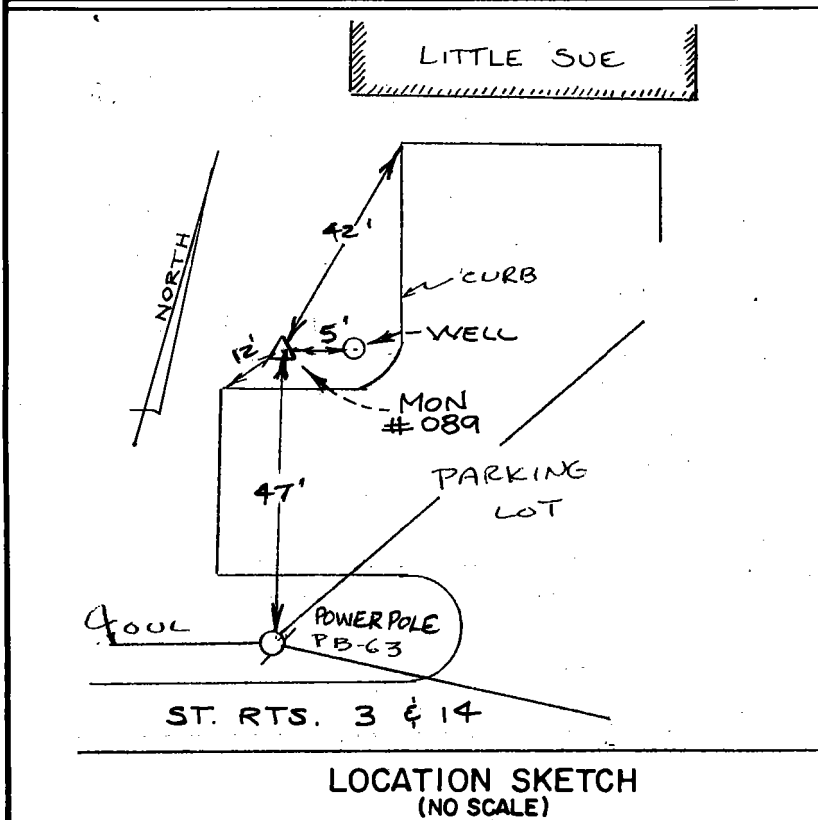

DATE: JANUARY, 1992

NOTE: USERS OF MONUMENTS LOCATED ON PRIVATE PROPERTY  
MUST OBTAIN LAND OWNERS PERMISSION BEFORE ENTERING



**DAWSON & PHILLIPS, P.C.**  
CERTIFIED LAND SURVEYORS  
(804) 693-2993