

GLOUCESTER COUNTY SURVEY MARK DATA SHEET

STATION NO.
121

HORIZONTAL DATA : VA. STATE PLANE COORD. - SOUTH ZONE (NAD 1983)		
UNITS	EASTING (X)	NORTHING (Y)
METERS	3676536.672	1116959.522
U.S. SURVEY FT.	12062104.065	3664558.032
LATITUDE (DMS)		37 22 13.68265
LONGITUDE (DMS)		76 30 24.24312
SCALE FACTOR		0.99994540
CONVERGENCE \sphericalangle (DMS)		1 12 35.15
VERTICAL DATA : REF. TO NATL. GEOD. VERT. DATUM (1988)		
UNITS	STATION ELEVATION	
METERS	10.98	
U.S. SURVEY FT.	36.02	

STATION DESCRIPTION :

DISTRICT : ABINGDON

A 3-1/4" ALUMINUM DISK MONUMENT SET APPROXIMATELY FLUSH WITH THE GROUND STAMPED STATION NO. 121. TO REACH: MONUMENT IS LOCATED ON THE NORTHWEST SIDE OF STATE ROUTE 628 AT THE INTERSECTION OF STATE ROUTE 629 AT ROANES.

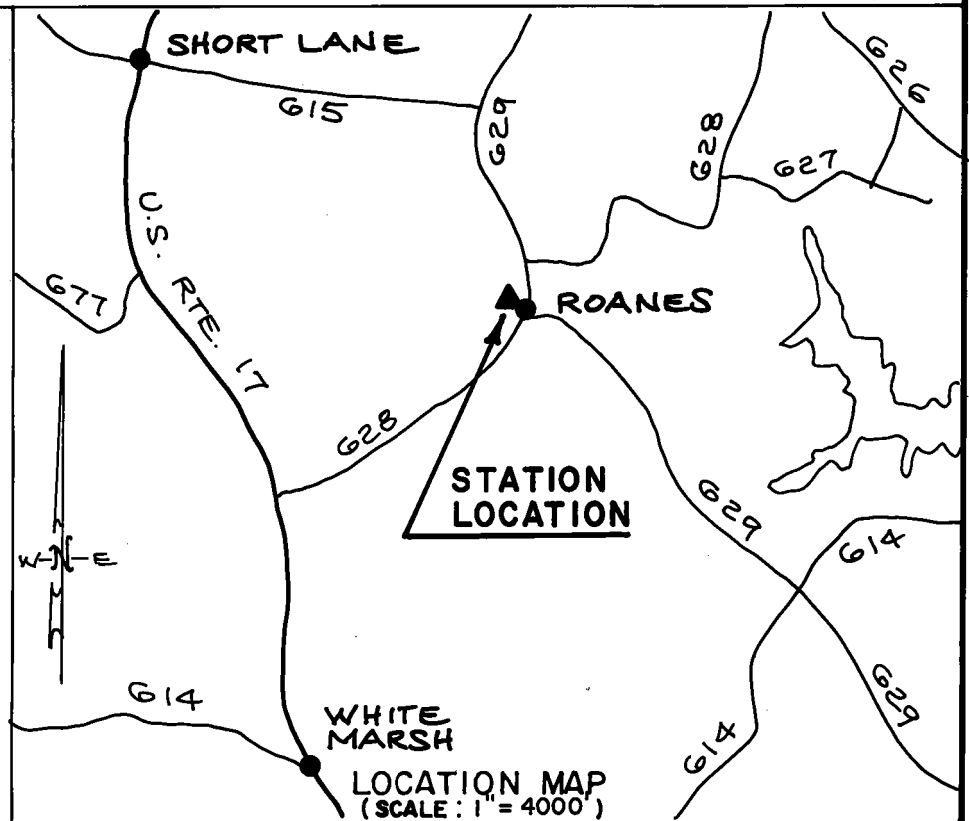
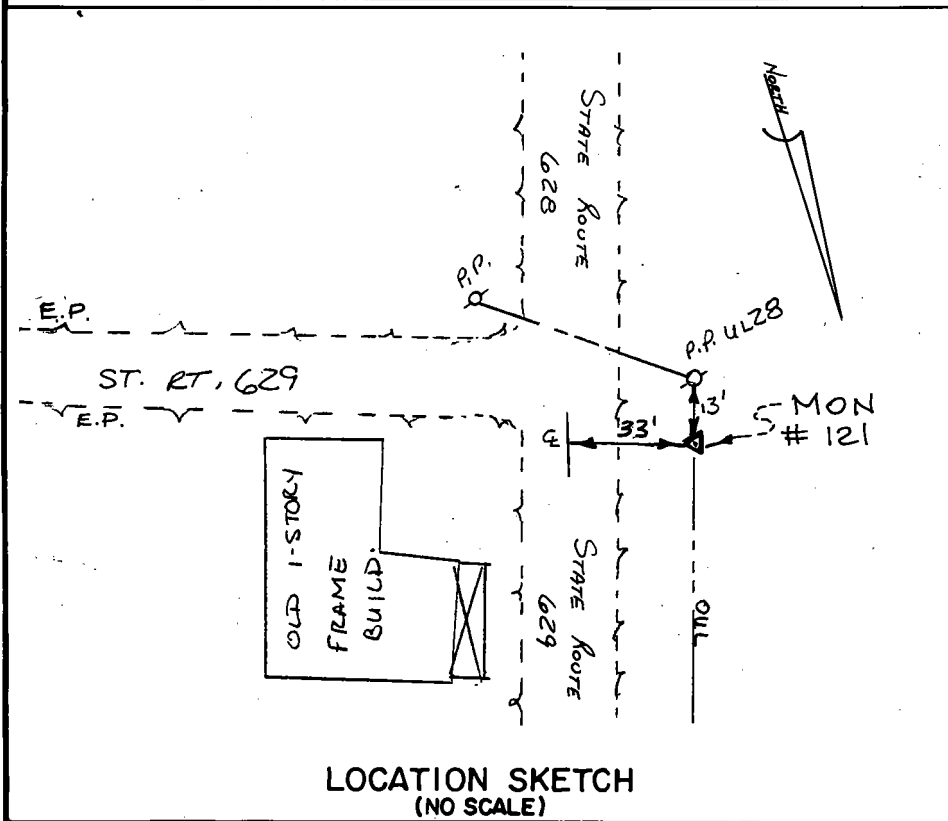

DATE: JANUARY, 1992

NOTE: USERS OF MONUMENTS LOCATED ON PRIVATE PROPERTY
MUST OBTAIN LAND OWNERS PERMISSION BEFORE ENTERING



DAWSON & PHILLIPS, P.C.
CERTIFIED LAND SURVEYORS
(804) 693-2993